

**WOODWARD**

Compiled for :

- ① Mrs. Maude W. Bogges  
Sulline College  
Bristol, Virginia.
- ② Mrs. Julian L. Johnson  
748 Euclid Avenue  
Jackson, Mississippi.
- ③ Mrs. John Winters Julian  
1801 West 35th Street  
Pine Bluff, Arkansas.
- ④ Mrs. Paulene Woodward  
2501 North Talbot Street  
Indianapolis, Indiana.

Compiled by :

Leonardo Andrea  
4204 Davine Street  
Columbia 25, South Carolina.

Feast Day of St. Thomas, Apostle 1953.

**GEORGE WOODWARD**

Names of his heirs as shown in File  
at the final division 16 Aug. 1816

**ELIZABETH WOODWARD**...His widow

She was the guardian of her children  
all of whom were minors.

**NATHANIEL WOODWARD**...Minor son

**MARGARET WOODWARD**...Minor daughter

**BETSY WOODWARD**...Minor daughter...also as **ELIZABETH**

**GEORGE WOODWARD**...Minor son

**ISAAC WOODWARD**...Minor son

*our great, great grandfather*

**JENNET WOODWARD**...Minor daughter...also as **JANE**

**NANCY WOODWARD**...Minor daughter

FROM a PHOTOSTAT of a NEW TESTAMENT

**NATHANIEL WOODWARD** born 11 May 1801

**ISAAC WOODWARD** born 26 Jan. 1803

**MARGARET WOODWARD** born 14 Feb. 1805

**JANE WOODWARD** born 21 April 1807

**ELIZABETH R. WOODWARD** born 2 April 1808

**NANCY WOODWARD** born 23 April 1810...Hard to read and I think I am correct...Andrea

**GEORGE WOODWARD** born 18 Nov. 1813

**ELIZABETH R. WOODWARD** was married 16 Dec. 1828 to **ANDREW W. HANNA**

**REBECCA C.J. HANNA** was born 16 Sept. 1829

**NATHANIEL P. HANNA** was born 16 July 1831

**GEORGE J. HANNA** was born 19 Dec. 1833

**ELIZABETH M. HANNA** was born 15 March 1836

**NARCISSA R. HANNA** was born 15 Feb. 1839

**ANDREW W. HANNA** was born 28 \_\_\_ 184\_.....Not legible where blanks show.

**NATHANIEL WOODWARD** was married 18 Nov. 1825

**JOHN WOODWARD** was born 18 Nov. 1826.

George Woodward

Administration  
19 Oct. 1814

By his brothers  
**William Woodward**  
and

**John Woodward**

Bond by  
**Richard Woodward Jr.**  
**Randol Woodward**

Fairfield County S.C.  
File 34-552

Inventory made by  
**James Woodward**  
**Richard Woodward**  
**Hugh Aiken**  
**Samuel McMullen**  
**Edward Watts**  
Any three  
19 Oct. 1814

**ELIZABETH WOODWARD, widow**

HEIRS at Final Division  
were combined with the heirs of

NANCY WOODWARD otherwise called AGNES  
who died 19 April 1832.

Final Division of the combined estates of  
Mrs ELIZABETH WOODWARD  
and  
MISS NANCY WOODWARD.  
whose estate was combined with the estate of her mother.

Heirs

NATHANIEL WOODWARD...Son

MARGARET WOODWARD wife of CHARNAL JAMES...Daughter

JANE WOODWARD wife of JAMES MORGAN....Daughter

ISAAC WOODWARD...Son

GEORGE WOODWARD...Minor son...Charles Bell was his guardian

NANCY WOODWARD was dead at the time of this division...Daughter

ELIZABETH WOODWARD wife of ANDREW HANNA...Daughter\*

\*ANDREW HANNAH as spelled bought more than the share of his wife at the sale  
as shown by the sale list...Instead of receiving money he had to pay in money  
to the estate in order to balance.

This Andrew Hanna...I can go to Winnsboro for you and obtain the full amount of  
his purchases to show that he bought more than he was entitled to as an heir. He  
paid into the estate the remainder and hence was not in the FINAL DIVISION.

JAMES MORGAN bought heavily also at the sale...However he did not buy as much as  
was the share of his wife JANE WOODWARD MORGAN and the share paid to James Morgan  
was not equal to the shares of the others.

JANE WOODWARD wife of JAMES MORGAN can be documented as the daughter...In some way  
she shows along with her sister NANCY in this file (Error apparently by recording  
clerk) as NANCY MORGAN sister of NANCY WOODWARD...Other data shows her as JANE...Jenne

This Elizabeth Woodward was widow of GEORGE WOODWARD and was nee ELIZABETH SMITH.

Elizabeth Woodward

Administration  
19 Dec. 1830

By  
Charles Bell  
Bond by  
Nathaniel Woodward  
John Rogers

Fairfield Co. S.C.  
File 69-1052

Inventory made by  
Thomas Lauderdale  
Robert Bankhead  
William Hamilton  
Richard C. Woodward

Andrea

This Miss ELIZABETH WOODWARD is likely the Elizabeth McMorris  
in will #48

114-b Proved by #1184

THOMAS WOODWARD, the Regulator left a will... Question is where is this will... Since he died in 1779, the will can be in any of the old county seats of old Camden District or else in Charleston... This will will help solve some Woodward problems.

115 A-477

THOMAS WOODWARD (His X Mark)... a deed sg. 10 Jan. 1778 to Robert Rabb.... 350a of land on Mill Creek which was an original grant to Samuel Elliott who sold it to Robert Stark (See #114) who then sold it to me and adjacent to the land of Thomas Rutland... Paul Rennet... Robert Stark / Wit. Jacob Gibson, William Robertson & John Woodward..... Recorded in 1785

116 N-8

THOMAS WOODWARD (His X mark) of Craven Co... a deed sg. 4 Aug. 1780 to Phillip Reiford... Dower by his wife, Elizabeth Woodward. /Wit. William Sanders & Thomas May... Since the Regulator was dead in 1779, this is Thomas #42

116-a

The two sets of children of Thomas, the Regulator and of the Thomas #42 were both in Fairfield.... Likely John in #104 is son of Thomas #42... Also Priscilla in #109 may be daughter of #42.

117 A-453

Joseph Kirkland... a deed sg. 7 Jan. 1786 to HENRY WOODWARD 300a of land originally granted to Joseph Kirkland / Wit. William Roach & John James.

118 A-98

JOHN WOODWARD (See #104) a deed sg. 5 Nov. 1790 to his son, BURBAGE WOODWARD... Gift all of my cattle... Horses... negroes... farming implements... Etc. /Wit. Usham Fair & Edward Watts Sr.

119 L-224

JOSEPH WOODWARD, Gentleman, a deed sg. 20 Dec. 1796 to William Strother..... 151a land granted to Maj. Pierce Butler and adjacent to the lands of James Hendricks... John Woodward... Col. Joseph Kirkland... and Samuel Gutan / John Woodward, Samuel B. Nelson... James Hendricks

120 34-552.... See #57

GEORGE WOODWARD... His estate was Admet. 19 Oct. 1814 by William Woodward and John Woodward (Seemingly his brothers) and their bond was signed by RANDOL WOODWARD (See #110) and Richard Woodward.... The widow was ELIZABETH WOODWARD and she received from the estate her Dower of one-third the estate. RANDOL WOODWARD (Randolph) figured heavily in this estate and he is a kinsman (Likely a brother)... BUYERS at the Sale

- |                         |                        |
|-------------------------|------------------------|
| Mrs. Elizabeth Woodward | James Stevenson        |
| Isaac Lowe              | Samuel Clark           |
| Richard Woodward        | George Noland          |
| William Woodward        | James Woodward         |
| Samuel Taylor           | John Aiken             |
| Joseph Evans            | William Robertson      |
| Randol Woodward Sr.     | Edward Watts           |
| Samuel McMullan         | Hugh Aiken and others. |

The widow Elizabeth Woodward bought most of the estate... Mention is made of an Equity for division of the land... I will have to locate this.

51

JOHN WOODWARD...His will sg. 20 June 1815 judicial sg. 17 June 1815 pr. 6 May 1817...Wife, ESTHER WOODWARD & Ex.

(She was nee Eather McDonald and see #28-g)...Children :

John Woodward Jr. & Ex.	Sarah w. of William Strother
William Thomas Woodward	Mariam Collins w. of Thomas Lyles
Osmund Woodward	Cynthia Durham deceased..H r Ch.

Grand Children named as the following

John Woodward	John Woodward Durham
John Dargan Strother	William Strother Lyles
William Thomas Woodward	Osmund Woodward

LANDS BOUNDED BY or BOUGHT FROM the following men

Andrew McDowell	Watersee Creek	Thomas Johnson
Moses Young	James Rogers	Reedy River
Wm. McCreight	Jesse Davis	Mr. McHenry
O. Wiley	Robert Wilson	Wier Robert Smith
John Forline Br	William Osmund	Caleb Powell
Joseph Kirkland	Wm. Kincaid	Barley Smyth
William Bell	Francis Palmer	James Owens
George Arrison	Obed Kirkland	James Henrick
Lewis Ely	Jane Kirkland	Caleb Windom
Thomas Woodward	Samuel Winn	Joseph Woodward
Pierce Bullien	Thomas Miles	Edward Perlies
William Henricks	Elias Hagood	Jesse Gally
Wm. Simpson	Michael Easler	Thomas Sanders
William H. Gill	Samuel Elliott	John Elsey
William Jones	William Arrich	Mr. McNeill
Lee D. Arrich	Capt. Syuart	William Lines
William Dogan	Abner Smith	Charnel Durham

/Wit. Henry Hagood, Phillip Edward Pearson, William Bratton, John Kelly, Francis Palmer & William Simpson.

51-a

Mrs. ESTHER WOODWARD...Her will sg. 6 May 1818 pr. date not listed by WPA...Children :

Sarah Strother	Mary Ann Collins Lyles
Osmund Woodward & Ex.	Cynthia Durham, deceased

ALL MY CHILDREN to share alike...others not named.

My sister, Nancy Henderson My grand son, John W. Durham

My friend, Miss Elsie Hagood

Grandchild, Ranson Lyles

/Wit. Jesse Hauls, Martha Shedd & Elsie Hagood.

52

RICHARD WOODWARD...His will sg. 13 Oct. 1804 pr. 19 Nov. 1804...Wife, Anne Woodward....Children :

James Woodward, my youngest child...154a land

ALL MY CHILDREN T SHARE EQUAL at death of my wife Anne...The other children not named (The file in Winnsboro is likely to have names of all children in the settlement of this estate)

"My father and my mother"....mentioned but not by name

Exs : Trusty friends, RICHARD WOODWARD and GEORGE WOODWARD.

/Wit. James Alcorn, John Woodward and James Woodward.

53

JOHN WOODWARD...His will sg. 21 Dec. 1821 pr. 3 March 1829

No wife or children....Estate to

Margaret Woodward, sister Hennew, Richard Woodward, son of Wm

Niece, Jane Morgan\* Heira of brother James Woodward

dtr. Bro. George Woodward, deceased.

Ex. George W. Hill and John Shirley

/Wit. J.C. Means, John C. Boyle & John Williams

\*William Woodward, the brother was deceased

*Could this be George's father?*

*Who is his father?*

*George's daughter*

120-a

Estate of GEORGE WOODWARD division 16 Aug. 1816

The widow, Elizabeth Woodward...one third...Rest to children

Nathaniel Woodward

Isaac Woodward

Margaret Woodward

Jennet (Jane) Woodward

Elizabeth (Betsy) Woodward

Nancy Woodward

George Woodward

Some of these children..in fact all, were minors...Their mother, Elizabeth Woodward was their guardian.

121

69-1052

Mrs. ELIZABETH WOODWARD...Her estate was administered 19 Dec. 1830 by Charles Bell and Nathaniel Woodward...The Bond was signed by Nathaniel Woodward & John Rogers....The estate was appraised by Thomas Lauderdale...Robert Hankhead...William Hamilton...Richard C. Woodward....Buyers at the sale were

Isaac C. Woodward

Richard C. Woodward

George Woodward

Miss Margaret Woodward

Charles Bell

ANDREW HANNAH

RICHARD MORGAN

Matthew Pitorew

John Rogers

JAMES MORGAN

DIVISION of the estate made 1 Jan. 1833...Heirs were

Nathaniel Woodward

Margaret wife of Charnal James

Nancy wife of James Morgan

Isaac Woodward

Nancy Woodward..also as Agnes Woodward

George Woodward

George Woodward was a minor and his guardian was Charles Bell and his guardianship bond signed by Robert Bell and Hugh Barkley Later Charles Bell resigned as guardian and NATHANIEL WOODWARD Took over as guardian, for George Woodward, a minor.

121-b

There was a payment for tombstones for Mrs. Elizabeth Woodward and for her deceased husband (His name not listed) and I have reason to think her deceased husband was GEORGE WOODWARD #120

121-c

In same file

MISS AGNES or otherwise called NANCY WOODWARD died 19 April 1832...Her estate was continued with Charles Bell as the Admst. Division of the estate of Miss NANCY WOODWARD made 1 Jan. 1833 and to her brothers and sisters.

Nathaniel Woodward

Isaac Woodward

Isaac Woodward

Margaret w. of Charnal James

George Woodward, minor

Nancy w. of James Morgan

Paid George Brown for making a tombstone for Nancy Woodward and paid JOHN JOHNSTON for building the tomb and placing the tombstone.

121-d

If we could find all these tombstones, we will make some headway on this set of children of Elizabeth Woodward.

121-e

This list of children of Mrs. ELIZABETH WOODWARD nearly TALLY with the children of George Woodward #120-a, but not exactly....Left out are two from #120-a

Betsy Woodward

Jane or Jennet Woodward

and added to the list in #121 is a single daughter who died

Nancy or Agnes Woodward...She does not show in #120-a

However it is possible born after he died...No for his estate divided two years after he died....I will have to study this further with deeds and Equity records.

Woodward  
165

Report from D.A.R.  
Old Graveyard... See #155

A REPLY TO EACH ONE OF YOU... None of you seem to know just what I intended to type in #155... The old Woodward Cemetery is not in Newberry County at all... You leave Winneboro over the Newberry Road... travel out that road for 7 miles to the Lebanon Presbyterian Church (In Fairfield Co.) and here you turn northwest toward Chester Co nty line and over a hard surface road and travel this road a few miles to a farm house where you turn into a dirt road and travel a couple of miles to a negro house (All in FAIRFIELD CO) and inquire for the old cemetery.... This cemetery may be the KEY but it may prove to be of no value... See #121-c and others of this family where money was spent for tombstones... IF THIS old cemetery is where those tombstones were erected, then this is your family grave yard..... I have no car to travel there and a taxi-cab is too expensive and then perhaps not find it to be your family after all.

*Do you know if Richard is in this cemetery? we could not find the cemetery we were there.*

Mrs. Bogges.

You state that you sent the pictures to your nephew, Mr. A.W. Simmons of Greensboro N.C. and that Mr. Simmons told me one of his salesmen in the Winnsboro area to go and check to see if a GEORGE WOODWARD was buried there where the Misses Lyle took the pictures.... SEE & READ #102 page 22 and YOU WILL SEE THAT I WENT TO THAT GRAVEYARD and COPIED ALL... Your nephew put his salesman to a useless task since I had already copied all in this graveyard where the pictures were made.

166

Report from Washington Rd.

Mrs. Louis A. Gaupel, 4416 North Henderson St., Arlington, Va is an excellent genealogist... I had her to check some Woodward DAR memberships in Washington... Here is her reply... She did not check all.

a

#18217

Mrs. Elizabeth C. Hazzard Gear... grand daughter of GEORGE WOODWARD who married ANN HAZARD.... He was son of Capt. THOMAS WOODWARD who married RACHEL STARR..... Capt. Thomas Woodward was with the S.C. Rangers and was captured at Germantown, Pa.

Comment

This is not the Thomas Woodward, the Regulator... See #26

167

#314195

Mrs. Allen Coleman nee Dorothy Neeres... Joined thru Richard A. Neeres m. Louise Woodward Palmer

Daughter of

Louis Woodward Palmer 1833-1901 m. 1855 to HARRIET WOODWARD 1837

Daughter of

JOSEPH ADDISON WOODWARD 1806-1885 (See #157-b) m. Melinda Rebecca Bones 1807-1839 as 1st wife

Son of

WILLIAM WOODWARD 1763-1820 m. Nancy Barrett in 1777 1781

Son of

THOMAS WOODWARD born 12 May 1734 in Fairfax Co. Va. and died 12 May 1879 in Fairfield Co. S.C. m. Jemima Collins as 1st wife.

167-a

Mrs. Gaupel copied several others who joined thru Rev. William Woodward M.C. and wife, Nancy Barrett.

168

Mrs. Gaupel copied several memberships thru the son of Thomas Woodward and wife Jemima Collins.. This son JOHN who wed Esther McDonald... I am not typing these in the ms... See #s 62 & Miss Laine Brown # 205687. 7th Sanderdele, Fla is a woodw. of Fairfield S.C.

Fairfield Co. S.C.

JOHN GWIN of Fairfield Dist. S.C. .... a deed sg.

7th April 1801 to

WILLIAM WOODWARD, son of RICHARD

240a land being s.w. part of 41/4 granted John Gwin

Wit.  
George Woodward  
Nathaniel Smith  
Richard Woodward Jr.  
Moses Hill J.P.



Vol 2 - 100 - 283

Richard Woodward - wife Sarah (James Island)

mentions Richard son of his  
Brother John.

← could a John  
be Richard's father

(Richard is mentioned as J.P. 1731  
Vol 110 - 9 - S.C. Hist. Soc)

There was a Col. John Woodward Buried 1726

Benjamin - married Margaret 1733

Favinia (Str) born to Benj. + Mary - 1737

Elizabeth was born to Richard + Ely - 1738

Col. John died in 1795  
(Hist Soc.)

① John - was Lieut of Rangers - mounted infantry  
Third Reg. to be recruited 1775 - 1780

② Thomas - capt. of Rangers.

③ Richard - Hero of Rev. war Wilmington  
Buried

↑ I do not know where Mr Leonardo Andue  
got this information - I could not find  
it.

71

Mrs. Johnson has sent to me a table showing the births of the children of GEORGE WOODWARD in Fairfield Co. S.C.... See #57

Nathaniel Woodward born 11 May 1801

Issac C. Woodward born 26 Jan. 1803

Margaret Woodward born 14 Feb. 1805

Jane Woodward born 21 April 1807...m. \_\_\_\_\_ Morgan

Elizabeth Woodward born 2 April 1808

George Nancy Woodward born 23 April 1810

George Woodward born 10 Nov. 1813

Some students of Woodward data state that George Woodward was a son of RICHARD WOODWARD #52... This will have to be studied in detail in Winnsboro..... ANDREW W. HANNA was born 7 May 1807  
The Hanna Family came from Fairfield Co. S.C.

72 Barnwell Co.

CHARLES WOODWARD... His estate Admst. 3 Jan. 1814 by his widow, KEZIAH WOODWARD and her bond signed by Charles Woodward and James Woodward... No list of heirs in this file.

72-a Book P page 180

Mrs. KEZIAH WOODWARD a deed of Gift dated 10 March 1825 to the following

Richard Woodward

James Woodward, deceased.. to his heirs

in for a Family Graveyard

/wit. Daniel W. Johnson and William Woodward.

72-b

Whether James and Richard are the only sons of Mrs. Keziah Woodward is not clear from this deed.... KEZIAH WOODWARD was a sister in law of JAMES WOODWARD according to family data... Her old Family Cemetery is near the town of Williston S.C.

73 Barnwell Co.

James Woodward Sr... had land grant there 7 Mar. 1814

James Woodward Jr. had a land grant 3 July 1820

William Woodward had a land grant 7 Feb. 1814

Charles Woodward had a land grant 3 Sept. 1797

James Woodward Sr. wed Annie Fasly or Feaster... She is buried at Rosemary Baptist Church and her tombstone reads

ANNIE / Wife of James Woodward / Died 10 Aug. 1887 / Aged 93

This makes her born 1794 circa.... This James Woodward was the youngest son of RICHARD WOODWARD #57 of Fairfield Co.

74 Data from Mrs. Paulene Woodward

RICHARD WOODWARD was a son of THOMAS WOODWARD, the Regulator by his 2nd wife nee Elizabeth Stokes.... Richard Woodward had

James Woodward, youngest m. Annie Feaster

George Woodward m. \_\_\_\_\_ Morgan

Margaret Woodward.. died single and see #50

John Woodward #53

Charles Woodward m. Keziah

I shall have to examine all of this data in Winnsboro to see if the above is correct.

75 QUESTION

THOMAS WOODWARD #42... Some students of Woodward data set forth the data that this Thomas Woodward and 2nd wife, Elizabeth Simpson came into Camden Dist. S.C. from Fairfax Co. Va... That he is the father of Thomas Woodward, the Regulator... They state this Thomas Woodward was born 1698 and died 1782 aged 84 years... They state he is the Thomas Woodward who gave land for High Hills Church #24. I do know that he resided in that locality.... Can either of

106 File 33-530... See #52  
RICHARD WOODWARD... His estate was appraised by Edward Watts  
(See #104) Stephen Mowlen & Hugh Aiken... The estate and will  
was probated and executed by his friends, George & Richard  
Woodward... No list of heirs in the file save  
Widow, Anne Woodward  
Youngest child, James Woodward  
From the file he had several children... I think that by deeds  
and Equity, I may be able to find all his children... I did not  
have time on this trip.

*Check*

107 II-367.. Not Richard #106  
RICHARD WOODWARD... A deed for love & affection to MY SONS,  
and dated 21 March 1829  
George Woodward and Richard Woodward Jr.  
112a of land situate on the Columbia Road being a part of a  
grant to Richard Woodward Sr. that passed to his son, Richard  
Woodward (Now Sr.) / Wit. Robert Bell & Andrew Bell  
107-a  
This Richard is likely a son of Richard #106

*Check*

108 LL-3  
JOHN J. WOODWARD in this deed as in scores of other deeds  
was COMMISSIONER of EQUITY for Winnsboro of Fairfield Dist.

109 96-1056 *not our Isaac*  
ISAAC WOODWARD (His estate was Admst. 24 Oct. 1831 by Joseph  
Woodward and his bonds was signed by Randol Woodward Sr. and by  
Randol Woodward Jr.... Administered by consent of the widow,  
Mrs. Priscilla Woodward.... Estate was appraised by Jacob  
Feester Jr... Randolph Woodward... James Cameron... Richard C.  
Woodward... Robert D.A. Thorp.... Division of Estate was made  
5 Jan. 1835.... Widow, Mrs. Priscilla Woodward... Children  
Daniel Y. Woodward... Minor & mother guardian  
Isaac H. Woodward... Minor and mother guardian  
James P. Woodward... He was a minor and his mother guardian.  
23 Mar. 1839 Elijah Eubanks of Union Co. S.C. was named as the  
legal guardian of James P. Woodward, still a minor... The other  
two sons were then of age..... The widow, Priscilla Woodward  
was then wife of Elijah Eubanks, Cross Key P.O., Union Dist. S.C.  
Also  
Elijah Eubanks and his wife, Priscilla Woodward Eubanks 28th  
Dec. 1842 and of Union Dist. S.C.... Pay \$280 to MARY WOODWARD  
of Fairfield Dist. S.C.... a Note which Mary Woodward had incurred  
when she took care of the sons of Isaac Woodward, deceased.

✓

*not our Isaac*

110 HH-45  
RANDOLPH WOODWARD (Often as Randol) Sr... a deed sg. 18 Feb.  
1830... A tract or plantation of land in Fairfield to my sons  
Randolph Woodward Jr. Joseph Woodward  
\*Isaac Woodward... See #109  
Plantation of land which was an original grant to JOHN BELL  
and lying between lands of Isaac Woodward... Richard Woodward...  
Heirs of William Woodward  
/Wit... Forgot to check their names.  
110-a  
Definitely each of the clients is in some way closely related  
to this RANDOLPH WOODWARD Sr. (I did not find his estate in  
Winnsboro)... Also to the Bell Family... also to the Aiken Family  
\*Isaac Woodward #109 when he died in 1801 had an interest in  
this plantation of land..... The Watts Family also mix in  
with your get of Woodward... See in #104 when the John Woodward  
died 1797 named Edward Watts land

This is the Richard Woodward of Fairfield  
we are hesitating -

WILL OF  
RICHARD WOODWARD

In the name of god amen,  
I Richard Woodward of Fairfield District in the State of  
South Carolina, calling to mind the mortality of the Body  
and knowing that it is appointed of god for all men once  
to die, do make and ordain my Last will and Testament in  
manner and form following; That is to Say In the first place  
I give and bequeath my Soul to god almighty, who give it,  
and my body To be decently buried at the discretion of my  
Executors, and as for my worldly concerns, I dispose of them  
in the following manner. Item, I give and bequeath unto my  
wife Anne Woodward, One hundred and fifty-one acres of  
Land, he. lifetime, or during her widowhood, all the horses  
excepting one bay fillie for my daughter Margaret, Woodward,  
and my wife Anne Woodward cows hogs, and sheep during her  
widowhood, Item, I Bequeath unto my youngest son James  
Woodward is to mentain Father, and Mother, whilst they live  
and their is to have 154 acres of Land whereon I live this  
even his full part, Item, I bequeath after my wifes death  
the rest of the property to be sold and equally divided  
amongst all the rest of the children, Excepting James  
Woodward; I do hereby appoint my Trusty Frind: Rechard  
Woodward and george Woodward, my whole, and Soal Executors  
of this my last will and Testament, and that all other wills  
heretofore made, to be void, and of none effect, Ratifying  
and confirming this to be my Last, Sealed with my Seal,  
and dated this 13th October 1804

was George a  
son or friend?  
→

Richard Woodward LS

Witnesses-  
James Alcorn  
John Woodward  
James Woodward

Proved Nov. 19, 1804  
Jno Buchanan J,C,P  
Recorded in Book No. 5  
Page 51 Apr. 5, 1805  
Apt. 33 File 530

first private, then second lieutenant in Company K, 3rd Regiment, S. C. Volunteers; promoted to captain near end of war; wounded at Chickamauga and Savage Station. Married Margaret Ann Nesbitt December 13, 1865. Farmer, of Fairview. Delegate to National Democratic Convention of 1876. S. C. House of Representatives, Spartanburg, 1876-78 (Wallace House), 1880-82. S. C. Senate, Spartanburg, 1886-88. Member of State Agricultural Society. Officer in State Grange, master of County Grange. Member of Knights of Honor. First known advocate in county for terracing lands. Removed to Hendersonville, N. C., in 1894. Encouraged improvements in agriculture in North Carolina. An organizer of first Board of Trade in Hendersonville; president several terms. Member of Methodist Church. Died in Hendersonville June 7, 1919; buried in Hendersonville.

**WOOD, Henry Machen**, Senator from Greenville District.—Son of \_\_\_\_\_ Wood and Mary Machen of Virginia. Planter, of Greenville District. In Revolutionary War, captain of horse; served 432 days in 1780-81. Justice of peace, Spartan, 1785; Greenville, 1794. County court judge. Commissioner to locate Greenville court house, 1793. S. C. Senate, Greenville, 1796-97; resigned on election as sheriff of Washington District December 16, 1797, serving until 1801. Commissioner to investigate putting wagon road over the Western mountains. In S. C. militia, lieutenant colonel of Greenville regiment, 1787-88, 1796; colonel, 1800.

**WOODLE, Alexander Hamilton**, Senator from Greenwood County.—Born September 4, 1913, in Greenwood, the son of Alexander Hamilton Woodle and Eula Hughey. Attended Greenwood High School. Jeweler, of Greenwood. Married Ruby Anderson March 22, 1942. During World War II, chief specialist, U. S. Navy, January, 1942, to August, 1945. Mayor of Greenwood, 1949-53. S. C. House of Representatives, Greenwood, 1954-56. S. C. Senate, Greenwood, 1956-59; resigned February 27, 1959, on appointment as acting postmaster of Greenwood; postmaster, July 31, 1959, to date. Lions Club; president, 1941. Junior Chamber of Commerce, director, 1941. Shriner. American Legion Post No. 20, commander; state chairman, American Legion Junior baseball, two years; member of 40 & 8. Member of Baptist Church. Lives at Greenwood.

**WOODWARD, Thomas William**, Senator from Fairfield County.—Born May 7, 1833, at his father's plantation near Winnsboro, the son of William Thomas Woodward and Esther Smart. Attended King's Mountain Military Academy; Hillsboro Military Academy; Mt. Zion College; Wake Forest College for a few months in 1847; South Carolina College, expelled in famous "steward's hall rebellion" of 1851 as a junior. Planter, of Winnsboro. Owned "Rock City" granite quarries southwest of Winnsboro. Married, first, Cornelia Dantzler of Orangeburg, sister of Olin M. Dantzler, February 15, 1854; second, Rebecca Valentine Lyles, on January 9, 1879. Read law but never practiced. During Confederate War, major of 6th Regiment, S. C. Infantry; wounded at Dranesville; re-enlisted as a private and made quartermaster of 20th Volunteer Regiment in June, 1862; served throughout war. Mason. Taxpayers' Conventions of 1871 and 1874. Chairman of county Democratic executive committee, 1876. S. C. House of Representatives, Fairfield, 1860-62. S. C. Senate, Fairfield, 1884-92. Delegate to State Democratic Conventions of 1876, 1902. Master of Winnsboro Grange. Survivors Association of S.C.V. 6th Regiment; president. Died at his home at Rockton September 4, 1902; buried in Episcopal Cemetery at Winnsboro. Portrait in Senate chamber.

**WORTHAM, James J.**, Senator from Parish of All Saints.—Born about 1827-28 in North Carolina. Large

planter, of Little River section of All Saints' Parish; owned 91 slaves in 1860. Married Martha \_\_\_\_\_, before 1850. S. C. Senate, All Saints', 1862-65. During Confederate War, enlisted January 20, 1862, as third lieutenant in Lt. Joshua Ward's Light Artillery; promoted to second lieutenant and senior second lieutenant; arrested March 19, 1863, for having challenged Lt. Mayham Ward to a duel; resigned September 17, 1863.

**WRIGHT, Jonathan Jasper**, Senator from Beaufort County.—Born February 11, 1840, in Luzerne County, Pa., of presumably free parents of the Negro race. Attended Lancasterian University, Ithaca, N. Y.; studied law at Montrose, Pa.; first Negro admitted to Pennsylvania Bar, 1866. Taught while studying law; admitted to S. C. Bar September 23, 1868. Never married. In 1865, sent by American Missionary Society to South Carolina to organize schools for Negroes, for one year. In 1868, returned as legal advisor to refugees and freedmen, locating at Beaufort. Member of Constitutional Convention of 1868. S. C. Senate, Beaufort, 1868-70; resigned on election to Supreme Court February 1, 1870; probably only man of his race at this time to hold such position; re-elected in 1874; impeachment proceedings begun by House of Representatives June 8, 1877, but dropped on his resignation December 1, 1877. Law professor of Claflin College, Orangeburg, 1881. Removed to Charleston and conducted law classes at his home on Queen Street until death. Died February 18, 1885, in Charleston; buried in Charleston.

**WYLD, John**, Senator from Little River District.—Surveyor and planter of Little River District. Married Susannah \_\_\_\_\_. S. C. House of Representatives, Little River, 1781-82. S. C. Senate, Little River, 1782-84. Took up bounty lands and bought lands in Winton County, Orangeburgh District, 1784-90; extensive property holder. During Revolutionary War, 480 days of Continental duty in 1779 and 1781. Magistrate of Orangeburgh District, September 11, 1779; justice of quorum, 1783. Commissioner of locations, Orangeburgh District, March 23, 1784. S. C. House of Representatives, Fork District, 1786-88. Justice of peace, Winton, 1789. Justice of quorum. Gave lands for public buildings of Winton County; commissioner to build buildings on land given by William Robison.

**WYLIE, John Dunovant**, Senator from Lancaster County.—Born December 14, 1833, in Lancaster District, the son of Dr. Richard Evans Wylie and Rachel McCullough. Attended Chester Male Academy, under Giles Jared Patterson; graduated from The Citadel, 1855; read law under Minor Clinton and admitted to S. C. Bar in 1856. Lawyer and planter of Lancaster. Married Eliza Jane Witherspoon on April 22, 1857. Practiced law with Thomas N. Dawkins, 1856-65. Magistrate, 1856-61. During Confederate War, captain of 9th S. C. Regiment, April 8, 1861; promoted to major at Battle of Seven Pines; promoted to lieutenant colonel of 5th S. C. Regiment June 27, 1862; in Longstreet's Corps; served until end of war. Returned to practice of law. County Democratic chairman, 1872. Active in Red Shirts campaign. S. C. Senate, Lancaster, 1877-82. Knight Templar and chapter Mason. Member of Presbyterian Church. Died May 15, 1894, in Lancaster; buried in Presbyterian Churchyard.

**YONCE, William Preston**, Senator from Edgefield County.—Born September 6, 1889, at Johnston, the son of Lawrence Yonce and Adella Vansant. Graduated from Johnston High School. Married Julia Elizabeth Zobel of Newberry June 4, 1914. Removed to Edgefield in 1918. Farmer and automobile dealer, of Edgefield. S. C. Senate, Edgefield, 1938-40, 1944-48, 1952-56. Trustee of Newberry College. Mason; Shriner. Delegate to Na-

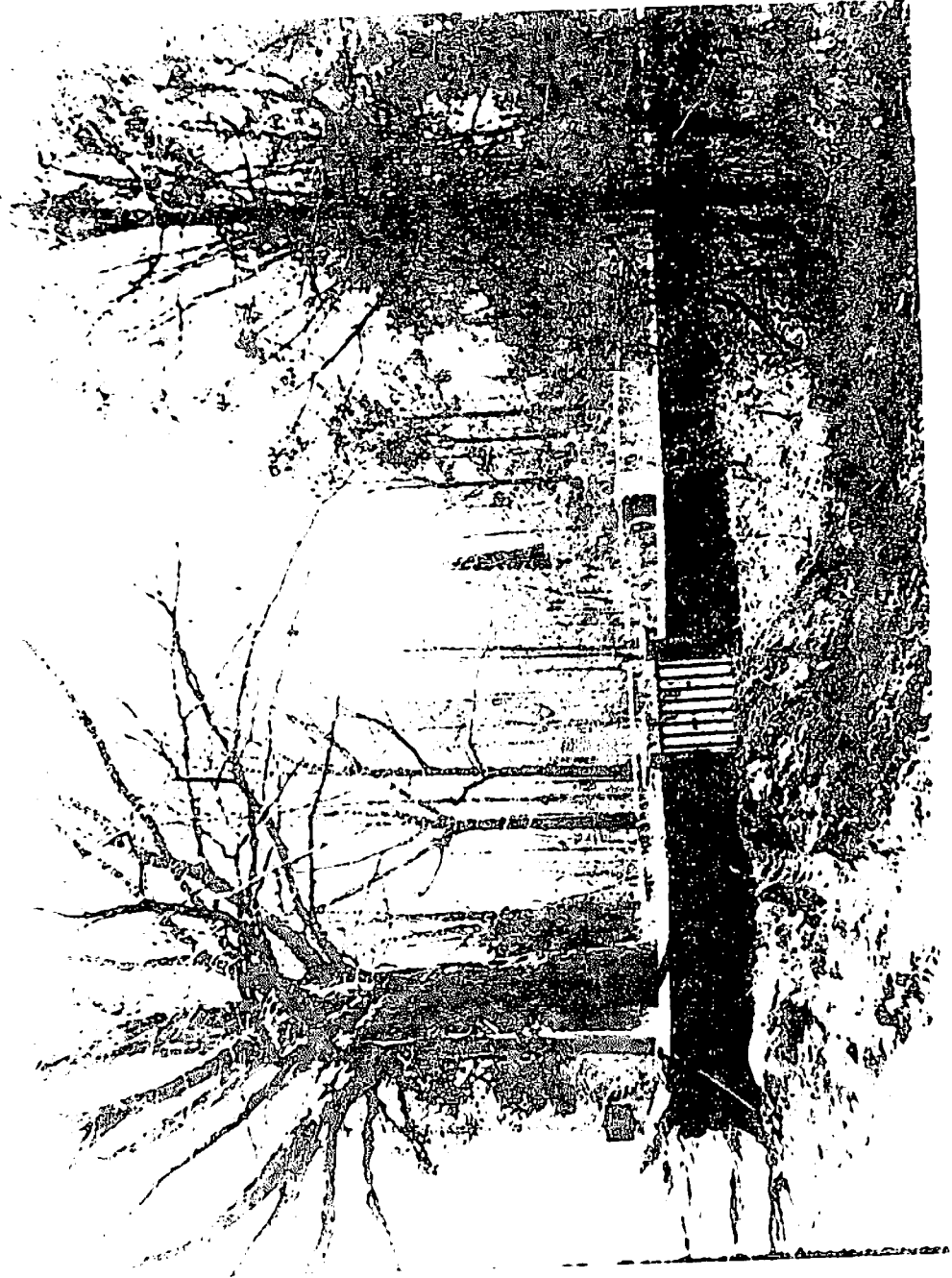

HUSBAND'S NAME MAJOR JOHN McDONALD WOODWARD  
 When Born 13 July 1745-46 Where \_\_\_\_\_  
 Christened \_\_\_\_\_ Where \_\_\_\_\_  
 When Died Age 71 26 May 1817 Where \_\_\_\_\_  
 When Buried \_\_\_\_\_ Where Rockton cemetery  
 When Married \_\_\_\_\_ Where \_\_\_\_\_  
 Other Wives (if any) Number (1) (2) etc. (2) Alice Williamson  
 His Father John Woodward His Mother's Maiden Name Esther McDonald

(Husband's Full Name)

(Wife's Maiden Name)

This information obtained from \_\_\_\_\_

WIFE'S MAIDEN NAME (1) Patsie Eloise Axham (Axum)  
 When Born \_\_\_\_\_ Where \_\_\_\_\_  
 Christened \_\_\_\_\_ Where \_\_\_\_\_  
 When Died \_\_\_\_\_ Where \_\_\_\_\_ Date \_\_\_\_\_  
 When Buried \_\_\_\_\_ Where \_\_\_\_\_ Compiler \_\_\_\_\_  
 Other Husb. (if any) Number (1) (2) etc. \_\_\_\_\_ Address \_\_\_\_\_  
 Her Father \_\_\_\_\_ Her Mother's Maiden Name \_\_\_\_\_ City \_\_\_\_\_ State \_\_\_\_\_

Male or Female	CHILDREN (Arrange in order of birth)	WHEN BORN			WHERE BORN			WHEN DIED*			Married
		Day	Month	Year	Town or Place	County	State or Country	Day	Month	Year	
	1 Maj, John Jefferson Woodward **										Date _____ To Rebecca Mary Pearson
	2 Cynthia Woodward ***										Date _____ To Dr. Caleb Clarke
	3 Sallie Woodward										Date _____ To William S Lyles (cousins)?
	4 Dr. Osmond Woodward								1850		Date _____ To Eliza Aiken
	5 Thomas Woodward ****										Date _____ To _____
	6 Esther Woodward d/o Alice										Date _____ To Mathias ? Clarke
	7										Date _____ To _____
	8										Date _____ To _____
	9										Date _____ To _____
	10 * Lived on Wateree side (east) of County...a successful planter										Date _____ To _____
	11 ** Moved to Talladega, Ala.										Date _____ To _____
	12 *** Cynthia & Dr. Caleb Clarke md. by Rev Brairley on 14 Dec 1831										Date _____ To _____
	13 **** Moved to Mississippi										Date _____ To _____
	14 SEE PAGE 78 EDRINGTON BOOK FOR MORE DETAILS										Date _____ To _____

Family Group Sheet, Form F3  
 The Everton Publishers, P.O. Box 388, Logan, Utah 84321  
 \*If burial date is known on children and not death date, write burial date, prefix (Bur). Use reverse side for additional information.

HUSBAND'S NAME Major JOHN JEFFERSON WOODWARD \*

When Born \_\_\_\_\_ Where \_\_\_\_\_

(Husband's Full Name)

Christened \_\_\_\_\_ Where \_\_\_\_\_

When Died \_\_\_\_\_ Where In War in command of 19th Ala Regt.

(Wife's Maiden Name)

When Buried \_\_\_\_\_ Where Presbyterian Church Cemetery, W'boro SC

This information obtained from

When Married 14 May 1829 Where Winnsboro, SC by Rev Brairley

Other Wives (if any)  
Number (1) (2) etc.

His Father John McDonald Woodward His Mother's Maiden Name Patsie Eloise Axham

WIFE'S MAIDEN NAME Rebecca Mary Pearson

When Born \_\_\_\_\_ Where \_\_\_\_\_

Christened \_\_\_\_\_ Where \_\_\_\_\_

When Died \_\_\_\_\_ Where \_\_\_\_\_

Date \_\_\_\_\_

When Buried \_\_\_\_\_ Where \_\_\_\_\_

Compiler \_\_\_\_\_

Other Husb. (if any)  
Number (1) (2) etc.

Address \_\_\_\_\_

Her Father Phillip Edward Pearson Lawyer in W'boro Her Mother's Maiden Name Rachel Yongue

City \_\_\_\_\_ State \_\_\_\_\_

Male or Female	CHILDREN (Arrange in order of birth)	WHEN BORN			WHERE BORN Town or Place	County	State or Country	WHEN DIED*			Married
		Day	Month	Year				Day	Month	Year	
	1 Edward Woodward **										Date _____ To <u>Esther Woodward ***</u>
	2 Patsie Eloise Woodward										Date _____ To <u>Dr. William Edward Aiken</u>
	3										Date _____ To _____
	4										Date _____ To _____
	5										Date _____ To _____
	6										Date _____ To _____
	7										Date _____ To _____
	8										Date _____ To _____
	9										Date _____ To _____
	10 * See Page 80 "History of Fairfield County" by Wm Edrington										Date _____ To _____
	11 ** Moved to Talladega, Ala [Lawyer, Solicitor, Circuit Judge]										Date _____ To _____
	12 *** Daughter of William Thomas & (2) Harriet (Smart) Woodward										Date _____ To _____
	13										Date _____ To _____
	14										Date _____ To _____

Family Group Sheet, Form F3  
 \* The Everton Publishers, P.O. Box 388, Logan, Utah 84321  
 \* If burial date is known on children and not death date, write burial date, prefix (Bur). Use reverse side for additional information.



HUSBAND'S NAME William S. Lyles

When Born \_\_\_\_\_ Where \_\_\_\_\_  
 Christened \_\_\_\_\_ Where \_\_\_\_\_  
 When Died \_\_\_\_\_ Where \_\_\_\_\_  
 When Buried \_\_\_\_\_ Where \_\_\_\_\_  
 When Married \_\_\_\_\_ Where \_\_\_\_\_  
 Other Wives (if any) \_\_\_\_\_  
 Number (1) (2) etc. \_\_\_\_\_  
 His Father \_\_\_\_\_ His Mother's Maiden Name \_\_\_\_\_

(Husband's Full Name)

(Wife's Maiden Name)

This information obtained from \_\_\_\_\_

WIFE'S MAIDEN NAME # SALLIE P WOODWARD

When Born \_\_\_\_\_ Where \_\_\_\_\_  
 Christened \_\_\_\_\_ Where \_\_\_\_\_  
 When Died 24 Dec 1844 Where \_\_\_\_\_  
 When Buried \_\_\_\_\_ Where Lyles Graveyard  
 Other Husb. (if any) \_\_\_\_\_  
 Number (1) (2) etc. \_\_\_\_\_  
 Her Father John McDonald Woodward Her Mother's Maiden Name Patsie Eloise Axham

Date \_\_\_\_\_  
 Compiler \_\_\_\_\_  
 Address \_\_\_\_\_  
 City \_\_\_\_\_ State \_\_\_\_\_

Male or Female	CHILDREN (Arrange in order of birth)	WHEN BORN			WHERE BORN Town or Place	County	State or Country	WHEN DIED*			Married
		Day	Month	Year				Day	Month	Year	
1-1a-1b-3c-1d	1 Mary C Lyles *							Jan 1877			Date _____ To <u>Greenville</u> <u>S D Goodlett</u>
1-1a-1b-3c-2d	2 Sallie P Lyles*										Date <u>14 July 1878</u> To <u>John C Feaster</u>
1-1a-1b-3c-3d	3 Sue H Lyles								<u>1868</u>		Date _____ To <u>C E Pearson</u>
1-1a-1b-3c-4d	4 Fannie Hortence Lyles							<u>13 mo 20da</u> <u>5 Aug 1850</u>			Date _____ To _____
1-1a-1b-3c-5d	5 William Haynesworth Lyles										Date _____ To <u>Anderson SC</u> <u>Miriam Mays Sloan</u>
1-1a-1b-3c-6d	6 Fannie Eliza Lyles								<u>age 14</u>		Date _____ To _____
1-1a-1b-3c-7d	7 Florence Lyles										Date _____ To <u>M L Kinard</u>
1-1a-1b-3c-8d	8 Joseph W Lyles							<u>3 yr 11 mo</u> <u>30 Mch 1844</u>			Date _____ To _____
1-1a-1b-3c-9d	9 Thomas W Lyles							<u>4 yr 2 mo</u> <u>9 Sept 1837</u>			Date _____ To _____
	10										Date _____ To _____
	11										Date _____ To _____
	12										Date _____ To _____
	13										Date _____ To _____
	* children by first marriage										Date _____ To _____
	14										Date _____ To _____

Family Group Sheet, Form F3  
 The Everton Publishers, P.O. Box 386, Logan, Utah 84301  
 \*If burial date is known on children and date, write burial date, prefix (Bur). Use reverse side for additional information.

HUSBAND'S NAME COL. WILLIAM THOMAS WOODWARD

When Born 7 Apr 1792 Where
Christened Where
When Died 15 Aug 1842 Where
When Buried Where
When Married Where
Other Wives (if any) (2) Harriet Smart \* (3) Widow Henry \*\*
Number (1) (2) etc.
His Father John Woodward His Mother's Maiden Name Esther McDonald

(Husband's Full Name)

(Wife's Maiden Name)

This information obtained from

WIFE'S MAIDEN NAME (1) Jane C Starke

When Born Where
Christened Where
When Died 30 Dec 1815 Where
When Buried Where
Other Husb. (if any)
Number (1) (2) etc.
Her Father Reuben Starke, Longtown, SC Her Mother's Maiden Name Margaret ?

Date
Compiler
Address
City State

1-1a-2b-1c

1-1a-2b-2c

1-1a-2b-3c

Table with columns: Male or Female, CHILDREN (Arrange in order of birth) of Harriet, WHEN BORN (Day, Month, Year), WHERE BORN (Town or Place, County, State or Country), WHEN DIED\* (Day, Month, Year), Married. Rows include children: 1 Mary Ann Collins Woodward, 2 Major Thomas Woodward, 3 Esther Woodward, 4, 5, 6, 7, 8, 9, 10 \*\* Third wife was a sister of Chancellor Job Johnstone, 11 \*\*\* Son of John Jefferson & Rebecca Mary (Pearson) Woodward.. See Page 5, 12, 13, 14.

Family Group Sheet, Form F3
The Everton Publishers, P.O. Box 368, Logan, Utah 84321
\*If burial date is known on children and not death date, write burial date, prefix (Bur). Use reverse side for additional information.

HUSBAND'S NAME Major Thomas Woodward

When Born \_\_\_\_\_ Where \_\_\_\_\_

(Husband's Full Name)

Christened \_\_\_\_\_ Where \_\_\_\_\_

When Died \_\_\_\_\_ Where \_\_\_\_\_

(Wife's Maiden Name)

When Buried \_\_\_\_\_ Where \_\_\_\_\_

This information obtained from

When Married 15 Feb 1854 Where \_\_\_\_\_

Other Wives (if any) Number (1) (2) etc. (2) Rebecca V Lyles d/o Capt Thos M Lyles

His Father Col William Thomas Woodward His Mother's Maiden Name Harriet Smart

WIFE'S MAIDEN NAME (1) Cornelia M Dantzler

When Born \_\_\_\_\_ Where Orangeburg, SC

Christened \_\_\_\_\_ Where \_\_\_\_\_

When Died 21 Aug 1878 Where \_\_\_\_\_

Date \_\_\_\_\_

When Buried \_\_\_\_\_ Where \_\_\_\_\_

Compiler \_\_\_\_\_

Other Husb. (if any) Number (1) (2) etc. \_\_\_\_\_

Address \_\_\_\_\_

Her Father \_\_\_\_\_ Her Mother's Maiden Name \_\_\_\_\_

City \_\_\_\_\_ State \_\_\_\_\_

Male or Female	CHILDREN (Arrange in order of birth)	WHEN BORN			WHERE BORN Town or Place	County	State or Country	WHEN DIED*			Married
		Day	Month	Year				Day	Month	Year	
	1										Date _____ To _____
	2										Date _____ To _____
	3										Date _____ To _____
	4										Date _____ To _____
	5										Date _____ To _____
	6										Date _____ To _____
	7										Date _____ To _____
	8										Date _____ To _____
	9										Date _____ To _____
	10										Date _____ To _____
	11										Date _____ To _____
	12										Date _____ To _____
	13										Date _____ To _____
	14										Date _____ To _____

Family Group Sheet, Form F3  
 \* The Everton Publishers, P.O. Box 368, Logan, Utah 84321  
 \* If burial date is known on children and not death date, write burial date, prefix (Bur). Use reverse side for additional information.

**HUSBAND'S NAME** Major Thomas Lyles  
 When Born 14 Sept 1877 Where \_\_\_\_\_  
 Christened \_\_\_\_\_ Where \_\_\_\_\_  
 When Died 20 Jan 1874 Age 87 Where at home near Buckhead...west, Fairfield  
 When Buried \_\_\_\_\_ Where \_\_\_\_\_  
 When Married 6 Dec 1800 Where \_\_\_\_\_  
 Other Wives (if any) \_\_\_\_\_  
 Number (1) (2) etc. \_\_\_\_\_  
 His Father Col. Aromanus Lyles His Mother's Maiden Name \_\_\_\_\_

(Husband's Full Name) \_\_\_\_\_  
 (Wife's Maiden Name) \_\_\_\_\_  
 This information obtained from \_\_\_\_\_

**WIFE'S MAIDEN NAME** MARY ANN COLLINS WOODWARD  
 When Born 29 Sept 1789 Where \_\_\_\_\_  
 Christened \_\_\_\_\_ Where \_\_\_\_\_  
 When Died 27 Aug 1855 Where \_\_\_\_\_  
 When Buried \_\_\_\_\_ Where \_\_\_\_\_  
 Other Husb. (if any) \_\_\_\_\_  
 Number (1) (2) etc. \_\_\_\_\_  
 Her Father John Woodward Her Mother's Maiden Name Esther McDonald  
 City \_\_\_\_\_ State \_\_\_\_\_

Date \_\_\_\_\_  
 Compiler \_\_\_\_\_  
 Address \_\_\_\_\_  
 City \_\_\_\_\_ State \_\_\_\_\_

Male or Female	CHILDREN (Arrange in order of birth)	WHEN BORN			WHERE BORN Town or Place	County	State or Country	WHEN DIED*			Married
		Day	Month	Year				Day	Month	Year	
	1 Thomas M Lyles *										Date _____ To Eliza R Peay
	2 Maj. William S Lyles *							Apr 1862			Date (2) Sallie & Haynesworth To (1) Sallie P Woodward
	3										Date _____ To _____
	4										Date _____ To _____
	5										Date _____ To _____
	6										Date _____ To _____
	7										Date _____ To _____
	8										Date _____ To _____
	9										Date _____ To _____
	10										Date _____ To _____
	11 * See Pages 24-27 "History of Fairfield County" by Wm Edrington										Date _____ To _____
	12										Date _____ To _____
	13										Date _____ To _____
	14										Date _____ To _____

1-la-4b-1c  
 1-la-4b-2c

Family Group Sheet, Form F3  
 \* The Everton Publishers, P.O. Box 366, Logan, Utah 84321  
 \* If burial date is known on children and not death date, write burial date, prefix (Bur). Use reverse side for additional information.

HUSBAND'S NAME Thomas M Lyles

When Born \_\_\_\_\_ Where \_\_\_\_\_  
 Christened \_\_\_\_\_ Where \_\_\_\_\_  
 When Died \_\_\_\_\_ Where \_\_\_\_\_  
 When Buried \_\_\_\_\_ Where \_\_\_\_\_  
 When Married \_\_\_\_\_ Where \_\_\_\_\_

(Husband's Full Name)  
 \_\_\_\_\_  
 (Wife's Maiden Name)  
 \_\_\_\_\_

This information obtained from \_\_\_\_\_

Other Wives (if any) Number (1) (2) etc. \_\_\_\_\_  
 His Father Maj. Thomas Lyles His Mother's Maiden Name \_\_\_\_\_

WIFE'S MAIDEN NAME Eliza R Peay

When Born \_\_\_\_\_ Where \_\_\_\_\_  
 Christened \_\_\_\_\_ Where \_\_\_\_\_  
 When Died \_\_\_\_\_ 1897 Where \_\_\_\_\_  
 When Buried \_\_\_\_\_ Where \_\_\_\_\_

Date \_\_\_\_\_  
 Compiler \_\_\_\_\_  
 Address \_\_\_\_\_  
 City \_\_\_\_\_ State \_\_\_\_\_

Other Husband (if any) Number (1) (2) etc. \_\_\_\_\_  
 Her Father Col. Austin F Peay Her Mother's Maiden Name \_\_\_\_\_

Male or Female	CHILDREN (Arrange in order of birth)	WHEN BORN			WHERE BORN (Town or Place)	County	State or Country	WHEN DIED*			Married
		Day	Month	Year				Day	Month	Year	
1-la-4b-1c-1d	1 William Boykin Lyles										Date <sup>(2)</sup> Georgiana C Dantzler To (1) Sallie W Strother
1-la-4b-1c-2d	2 Thomas Lyles										Date _____ To _____
1-la-4b-1c-3d	3 Nicholas Lyles							Ala.	1899		Date _____ To Lou Poallnitz.....Ala.
1-la-4b-1c-4d	4 Austin Lyles							Jun	1864		Date _____ To _____
1-la-4b-1c-5d	5 John W Lyles										Date _____ To Sue C Morris
1-la-4b-1c-6d	6 Belton Lyles										Date _____ To Rosalie McMeekin
1-la-4b-1c-7d	7 James Lyles										Date _____ To Cora Irby
1-la-4b-1c-7d	8 Sallie E Lyles										Date _____ To E A Poelinitz Ala
1-la-4b-1c-9d	9 Mattie P Lyles										Date _____ To A E Davis
1-la-4b-1c-10d	10 Rebecca V Lyles										Date _____ To Maj T W Woodward
1-la-4b-1c-11d	11 Carrie E Lyles										Date _____ To J Feaster Lyles
	12										Date _____ To _____
	13										Date _____ To _____
	14										Date _____ To _____

Family Group Sheet Form No. 23  
 The Everton Publishers, 801 So. 2nd St., Salt Lake City, Utah 84143  
 \*If burial date is known on children and not death date, write burial date, prefix (Bur). See reverse side for additional information.

HUSBAND'S NAME JAMES WOODWARD

When Born \_\_\_\_\_ Where \_\_\_\_\_

(Husband's Full Name)

Christened \_\_\_\_\_ Where \_\_\_\_\_

When Died 16 May 1823 Where Fairfield County, SC

(Wife's Maiden Name)

When Buried \_\_\_\_\_ Where \_\_\_\_\_

This information obtained from \_\_\_\_\_

When Married \_\_\_\_\_ Where \_\_\_\_\_

Other Wives (if any) \_\_\_\_\_  
Number (1) (2) etc. \_\_\_\_\_

His Father Richard Woodward Sr His Mother's Maiden Name Ann Randolph?

WIFE'S MAIDEN NAME Levisa Smith \*\*

When Born \_\_\_\_\_ Where \_\_\_\_\_

Christened \_\_\_\_\_ Where \_\_\_\_\_

When Died \_\_\_\_\_ Where \_\_\_\_\_

Date \_\_\_\_\_

When Buried \_\_\_\_\_ Where \_\_\_\_\_

Compiler \_\_\_\_\_

Other Husb. (if any) \_\_\_\_\_  
Number (1) (2) etc. \_\_\_\_\_

Address \_\_\_\_\_

Her Father \_\_\_\_\_ Her Mother's Maiden Name \_\_\_\_\_

City \_\_\_\_\_ State \_\_\_\_\_

Male or Female	CHILDREN (Arrange in order of birth)	WHEN BORN			WHERE BORN Town or Place	County	State or Country	WHEN DIED*			Married
		Day	Month	Year				Day	Month	Year	
	1 William Woodward										Date _____ To _____
	2 Richard P Woodward						Fd Co., SC				Date _____ To _____
	3 Sarah Woodward										Date _____ To _____
	4 Zachariah Woodward **										Date _____ To _____
	5 James Osbord Woodward										Date _____ To _____
	6 Mary Woodward										Date _____ To _____
	7 Nancy Woodward										Date _____ To _____
	8										Date _____ To _____
	9										Date _____ To _____
	* After death of her husband she moved to Mississippi with some of her children										Date _____ To _____
	** Moved to Mississippi in 1836										Date _____ To _____
	11										Date _____ To _____
	12										Date _____ To _____
	13										Date _____ To _____
	14										Date _____ To _____

Family Group Sheet, Form F3  
 The Everton Publishers, P.O. Box 388, Logan, Utah 84321  
 \*If burial date is known on children and not death date, write burial date, prefix (Bur). Use reverse side for additional information.

-12a-6b-1c  
-12a-6b-2c  
-12a-6b-3c  
-12a-6b-4c  
-12a-6b-5c  
-12a-6b-6c  
-12a-6b-7c

2. 11. 10. 9.

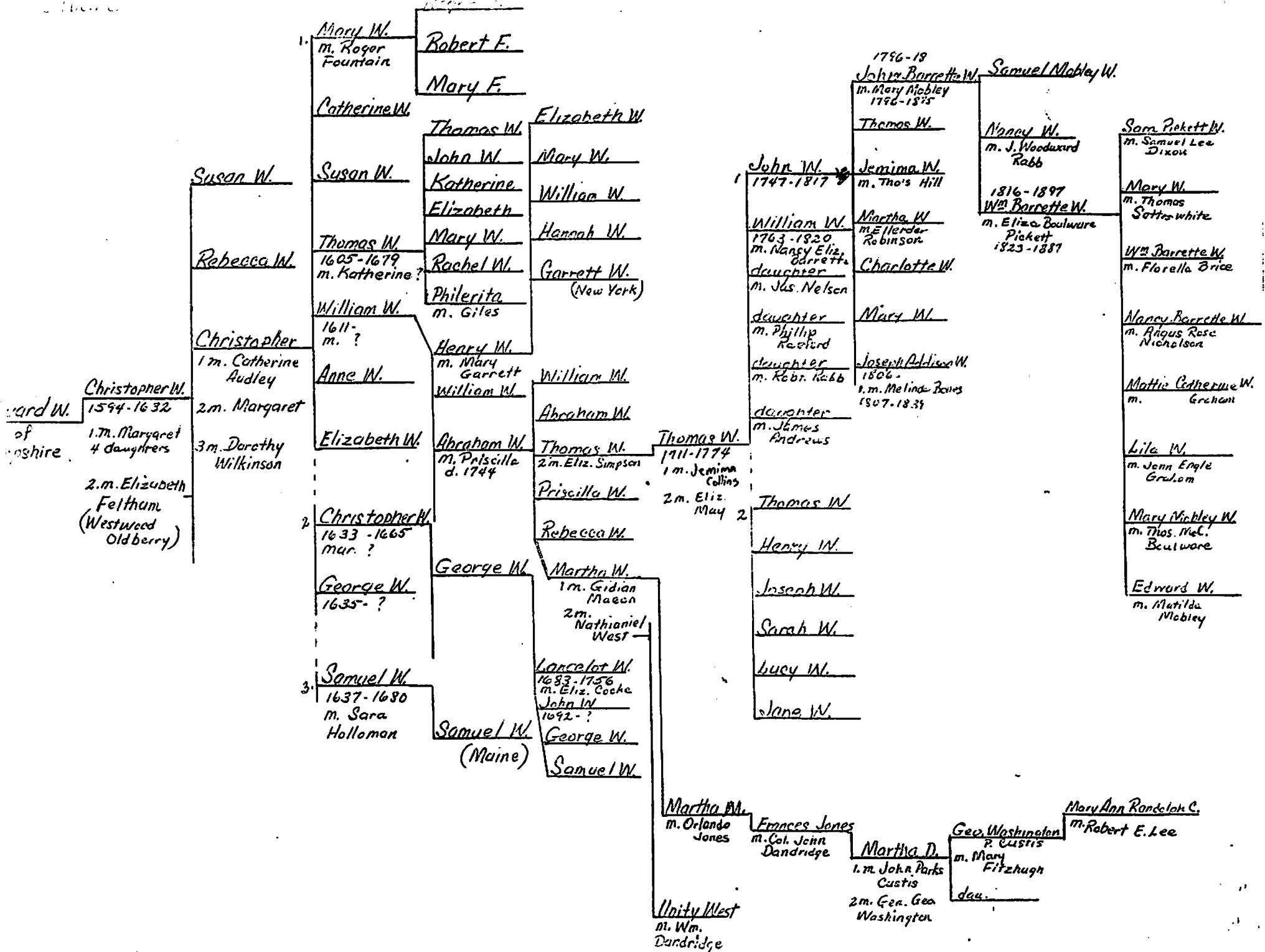

Personnel #	Surname	Given name	Maiden name	True Dallas name	Admission date	Name of Ancestor	Rank	State
1.556 261	TOWNSEND	VIRGINIA	ATKINSON	WILSON HALL	2-01-71	JOHN LA. B. DeTREVILLE	CAPT.	SC.
2.496 008	Barnett	Patricia	Lyles	William Jackson	6-8-1963	ROMANUS LYLES	Capt.	S.C.
3.485 132	Brown	Clara Ann	Miller	Walter Boyd	12-6-1961	JOSHUA DAVID	Pvt.	S.C.
4.484 131	Brown	Mary	Tidwell	BOYD	10-18-1961	JAMES CRAIG	Capt.	S.C.
5.539 879	Brown	MILDRED	BOWLWARE	Robert Ruffland	Apr. 12, 1969	THOMAS CROSBY	Pvt.	S.C.
6.454 546	Bryson	Agnes	CURLEE	James Landendale	10-16-1957	Daniel ELLIOTT	Patriot	S.C.
7.549 862	Buchanan	Ellen Wallace	MISS		4-18-1970	Thomas Woodward	Capt.	S.C.
8.522 536	Burley	Atlanta	Bowlware	Joel C.	2-1-1967	THOMAS CROSBY		S.C.
9.516 145	BURTON	CORINNE	BRANYON	RICHARD H.	4-16-1966	NIMROD MITCHELL	Lt.	S.C.
10.516 885	CATHCART	ReBRY	DUNLAP	Joe Ketchin	4-23-1966	William Massey	1st Lt.	S.C.
11.513 308	CARROLL	MIRIAM Birge	Wise	Wm. Donald		ELIAS JAUDON	Pvt.	S.C.
12.492 366	CLARKSON	ReBECCA	CRAWFORD	Robert JOHNSON	12-5-1962	CHARLES CRAWFORD	CAPT.	N.C.
13.339 044	Clowney	ELIZABETH	MARTIN	Geo. M.	4-16-1943	DAVID MARTIN	PVT.	S.C.
14.138 795	Coleman	Henree	BUCHANAN	Geo. F.	6-20-1917	THOMAS WOODWARD	Capt.	S.C.
15.352 045	Coleman	Ruth	Ricb	JAMES L.	4-19-1945	Peter WAGNER	Lt. Col.	N.Y.
16.324 393	CRAFT	MARJORIE	MANN	FRED C.	12-4-1940	JOHN HARRIS	CAPT.	N.C.
17.127 709	Doty	Alice	MISS		12-13-1916	MARGARET O'NEAL McDaniel	Patriot	N.C.
18.512 362	Doty	ELIZABETH Kent	MISS		Dec. 8-1965	JAMES Woods	Col.	Va.
19.484 132	Doty	MARGARET	MAYS	MARK, JR.	10-18-1961	JOSEPH PARSONS	CAPT.	N.C.
20.534 574	Ellison	CAROLYNE	MISS		6-11-1968	Thomas Woodward	CAPT.	S.C.
21.115 138	Ellison	Rebecca	Lyles	S. D., Sr.	1915	Thomas Woodward	Capt.	S.C.
22.454 547	Fayssoux	Joan	MISS		10-16-1957	DANIEL ELLIOTT	PATRIOT	S.C.
23.196 660	Faucette	Julia Elizabeth	MISS		1-16-1924	Andrew Feaster	Patriot	S.C.
24.349 072	Faucette	Mary Isabelle	MISS		12-8-1944	Andrew Feaster	Patriot	S.C.
25.539 980	FORT	AGATHA	MISS		4-12-1969	MARTIN SHOFNER	PVT	N.C.
26.453 180	FORT	MARY PEPPER	Wells	ROBERT BRIDGES, JR.	10-16-1957	MARTIN SHOFNER	PVT.	N.C.
27.553 981	EDWARDS	Bettie FRANCES	FORT	VAN EVERETTE	4-12-1969	MARTIN SHOFNER	PVT.	N.C.
28.484 139	FRAZIER	FRANCES	EDWARDS	JAMES B., 3rd	10-18-1961	JOHN Bethea	Patriot	SC.
29.362 631	GARRETT	Jean	PATRICK	FRANCIS L.	10-17-1946	WILLIAM WHITE	Pvt	S.C.
30.520 887	GARRETT	MARGARET	MISS		12-8-1966	WILLIAM WHITE	Pvt	S.C.
31.448 836	Goodson	Pertrude	MISS		12-10-1967	WILLIAM WHITE	Pvt	S.C.





Initial #	Surname	Given Name	Maiden name	Husband's Name	Admission date	Name of ancestor	Rank	S.C.
431 743	HARRINGTON	RUTH	ROBINSON	KUDOLPH COLE	12-7-1954	WILLIAM ROBERTSON	Pvt.	S.C.
435 504	HASLETT	FRANCES	DAVIS	WILLIAM EBEN	4-16-1953	THOMAS WOODWARD	CAPT.	SC
34. 547 260	HEDGEPAATH	MIRIAM	LYLES	CHARLES ERNEST	4-18-1970	IKOMANUS LYLES	Capt.	S.C.
35. 504 289	JOHNSON	MARY	COLEMAN	JOHN T., JR.	10-12-1904	ANDREW FEASTER	Patriot	S.C.
36. 448 837	HINNANT	EVA	WHITE	WILLIAM WILKER	12-5-1952	JAMES SPRATT	Pvt.	Va.
37. 380 013	KINSEY	CARRIE	LATHAM(WAID)	W. LEWIS	10-12-1948	ROBERT KILPATRICK	Pvt.	S.C.
38. 535 549	KRASK	EVELYN	BUCHANAN	ERIC RICHARD	10-17-1968	THOMAS WOODWARD	CAPT.	S.C.
39. 484 134	LEWIS	FLORRIE	Betha	Walter W.	10-18-1961	JOHN BETHA	PATRIOT	SC.
40. 504 686	LYLES	PATRICIA	Wise	B. ENGLISH	10-12-1964	ELIAS JAUDON	Pvt.	S.C.
41. 413 649	MELCOP	PATSI	DAVIS	JOHN A.	12-3-1952	THOMAS WOODWARD	CAPT.	S.C.
42. 525 053	McMASTER	MARY	MISS		4-22-1967	HUGH McMASTER	Pvt.	S.C.
43. 134 377	PATRICK	ILDA	NIXON	MATTHEW W.	6-23-1950	WILLIAM WHITE	Pvt.	S.C.
44. 536 899	MYERS	MARTHA ELISE	ROBINSON	JACK ALLEN	12-11-1968	JULIA B. DeTREVILLE	CAPT.	S.C.
45. 536 220	RICHARDSON	Bessie	BROOM	CHARLES LEWIS	10-17-1967	JOHN BROOM	Pvt.	S.C.
46. 371 289	RIVERS	RUTH	JENNINGS	T. D.	10-16-1941	DALELLI ELLIOTT	PATRIOT	S.C.
47. 470 508	ROBERTSON	FRANCES PARNELL	MISS		12-2-1959	HENRY ROBERTSON	PATRIOT	S.C.
48. 541 431	ROBERTSON	MARY			4-14-1961	LEONRY ROBERTSON	PATRIOT	S.C.
49. 297 867	ROBINSON	REBECCA	MISS		10-27-1936	WILLIAM McMORRIS		S.C.
50. 459 158	ROBINSON	LUCY	ATKINSON	J. ROY	4-12-1958	JOHN LA B. DeTREVILLE	CAPT.	S.C.
51. 235 181	SANBORN	ETHEL	BUCHANAN	F. M.		THOMAS WOODWARD	CAPT.	S.C.
52. 374 481	SAVAGE	GERALDINE	DIAMOND	H. JAMES	1-31-1948	THOMAS WOODWARD	CAPT.	S.C.
53. 413 650	SPROTT	NELLIE	McMASTER	W. T.	12-3-1952	THOMAS WOODWARD	CAPT.	S.C.
54. 441 669	STEVENSON	RUTH	MASON	MARION E.	12-7-1955	WILLIAM ROBERTSON	Pvt.	SC
55. 297 868	TAYLOR	HELEN E.	ROBINSON	S. A.	10-27-1938	WILLIAM McMOREL		SC
56. 490 588	SHEDD	MARY	McGILL	JASON W.	10-18-1962	FRANCIS KIRKLAND	Pvt.	S.C.
57. 505 359	STEWART	CATHERINE	Douglas	JOHN C.	10-12-1964	ROCKY CHAPPEL		S.C.
58. 542 190	TURNER	MARY	Doty	DORMAN	6-11-1967	MARGARET ONEAL McSOWELL	PATRIOT	N.F.
59. 114 022	WALKER	ALICE	MISS		1915	THOMAS WOODWARD	CAPT.	S.C.
60. 553 493	Weed	LEA	MEADOR	FREDDY JOHNSON	10-9-1970	JOSEPH COLEMAN	Pvt.	Va.
61. 408 575	WestBROOK	MARTHA	McMEEKIN	R. A.	4-12-1952	BARNABY POPE	PATRIOT	S.C.
62. 512 010	WILCO	ELIZABETH	ROBERTSON					

195 201	TOWNSEND	VIRGINIA	ATKINSON	WILSON HALL	2-01-71	JOHN LA. B. DeTREVILLE	CAPT.	SC
196 008	BARNETT	PATRICIA	LYLES	WILLIAM JACKSON	6-8-1963	ROMANUS LYLES	CAPT.	S.C.M
145 132	BROWN	CLARA ANN	MILLER	WALTER BOYD	12-6-1961	JOSHUA DAVID	AVT.	S.C.M
1494 131	BROWN	MARY	TIDWELL	BOYD	10-18-1961	JAMES CRAIG	CAPT.	S.C.
1499 279	BROWN	MILDRED	BOULWARE	ROBERT RUTLAND	Apr. 12, 1969	THOMAS CRASBY	PVT.	S.C.M
1454 546	BRYSON	AGNES	CURLEE	JAMES LAUNDERDALE	10-16-1957	DANIEL ELLIOTT	PATRIOT	S.C.
1549 862	BUCHANAN	ELLEN WALLACE	MISS		4-18-1970	THOMAS WOODWARD	CAPT.	S.C.M
1522 536	BURLEY	ATLANTA	BOULWARE	JOEL C.	2-1-1967	THOMAS CRASBY		S.C.M
1516 145	BURTON	CORINNE	BRANYON	RICHARD H.	4-16-1966	NIMROD MITCHELL	LT.	S.C.M
1516 995	CATHCART	PERRY	DUNLAP	JOE KETCHIN	4-23-1966	WILLIAM MASSEY	1ST COL.	S.C.M
1513 308	CARROLL	MIRIAM BIRGE	WISE	WM. DONALD		ELIAS JAUDON	PVT.	S.C.
1492 366	CLARKSON	REBECCA	CRAWFORD	ROBERT JOHNSON	12-5-1962	CHARLES CRAWFORD	CAPT.	N.C.
1339 044	CLOWNSY	ELIZABETH	MARTIN	Geo. M.	4-16-1943	DAVID MARTIN	PVT.	S.C.
1123 795	COLEMAN	HENREE	BUCHANAN	Geo. F.	6-20-1917	THOMAS WOODWARD	CAPT.	S.C.
1352 045	COLEMAN	RUTH	RICH	JAMES L.	4-19-1945	PETER WAGNER	LT. COL.	N.Y.
1224 323	CRAFT	MARJORIE	MANN	FRED C.	12-4-1940	JOHN HARRIS	CAPT.	N.C.
12127 700	DOTY	ALICE	MISS		12-13-1916	MARGARET O'NEAL McDAWELL	PATRIOT	N.C.
1512 362	DOTY	ELIZABETH KENT	MISS		Dec. 5-1965	JAMES WOODS	COL.	VA.
1484 132	DOTY	MARGARET	MAYS	MARK, JR.	10-18-1961	JOSEPH PARSONS	CAPT.	N.C.
1534 574	ELLISON	CAROLYN	MISS		6-11-1968	THOMAS WOODWARD	CAPT.	S.C.M
1115 138	ELLISON	REBECCA	LYLES	S. D., Sr.	1915	THOMAS WOODWARD	CAPT.	S.C.M
1454 547	FAYSSOUX	JOAN	MISS		10-16-1957	DANIEL ELLIOTT	PATRIOT	S.C.
13196 660	FAUCETTE	JULIA ELIZABETH	MISS		1-16-1924	ANDREW FEASTER	PATRIOT	S.C.M
1349 072	FAUCETTE	MARY ISABELLE	MISS		12-8-1944	ANDREW FEASTER	PATRIOT	S.C.M
1539 980	FORT	AGATHA	MISS		4-12-1969	MARTIN SHAFNER	PVT	N.C.M
1453 180	FORT	MARY PEPPER	WELLS	ROBERT BRIDGES, JR.	10-16-1957	MARTIN SHAFNER	PVT.	N.C.M
1553 981	EDWARDS	BETTIE FRANCES	FORT	VAN EVERETT	4-12-1969	MARTIN SHAFNER	PVT.	N.C.M
1494 139	FRAZIER	FRANCES	EDWARDS	JAMES B, SR.	10-18-1961	JOHN BETHEA	PATRIOT	S.C.M
1362 631	GARRETT	JEAN	PATRICK	FRANCIS L.	10-17-1946	WILLIAM WHITE	PVT.	S.C.M
1520 887	GARRETT	MARGARET	MISS		12-8-1966	WILLIAM WHITE	PVT	S.C.M
1442 336	GOODSON	GERTRUDE	MISS		12-5-1956	PETER VAN ORDEN	PVT.	N.Y.M
1431 743	HARRINGTON	RUTH	ROBINSON	RUDOLPH COLE	12-7-1956	WILLIAM ROBERTSON	PVT.	S.C.
1435 504	HASLETT	FRANCES	DAVIS	WILLIAM SON	4-11-1953	THOMAS WOODWARD	CAPT	S.C.M

		name	name	date	ancestor		
34. 544 260	HEDGEPAATH	MIRIAM	Lyles	CHARLES ERNEST	4-17-1970	ROMANUS LYLES	Capt. S.C.M
35. 504 289	JOHNSON	MARY	Coleman	JOHN T., JR.	10-12-1964	ANDREW FEASTER	Patriot S.C.M
36. 448 837	Hinnant	EVA	WHITE	William WILKER	12-5-1952	JAMES SPRATT	Pvt. Va.
37. 380 013	KINSEER	CARRIE	LATHAM (wid)	W. L. WILS	10-12-1948	ROBERT KILPATRICK	Pvt. S.C.
38. 535 549	KRASK	EVELYN	BUCHANAN	ERIC RICHARD	10-17-1962	THOMAS WOODWARD	CAPT. S.C.M
39. 484 134	Lewis	ELORRIE	Betha	WALTER W.	10-18-1961	JOHN BETHA	PATRIOT S.C.
40. 504 686	Lyles	PATRICIA	Wise	B. ENGLISH	10-12-1964	ELIAS JAUDON	Pvt. S.C.M
41. 413 649	McLeod	PATSI	DAVIS	JOHN A.	12-3-1952	Thomas WOODWARD	CAPT. S.C.M
42. 525 053	McMASTER	MARY	MISS		4-22-1967	HUGH McMASTER	Pvt. S.C. <sup>Quar</sup>
43. 134 372	PATRICK	ILDA	NIXON	Matthew W.	6-23-1950	WILLIAM WHITE	Pvt. S.C.M
44. 536 899	MYERS	MARTHA Elisc	ROBINSON	JACK ALLEN	10-11-1962	JENNIE A. B. DeTREVILLE	Capt. S.C.
45. 536 320	RICHARDSON	Bessie	BROOM	CHARLES LEWIS	10-17-1962	JOHN BROOM	Pvt. S.C.
46. 311 289	RIVERS	RUTH	JENNINGS	T. D.	10-16-1941	DANIEL ELLIOTT	PATRIOT S.C.
47. 470 508	ROBERTSON	FRANCES PARNELL	MISS		12-2-1959	HENRY ROBERTSON	PATRIOT S.C.
48. 541 431	ROBERTSON	MARY			4-12-1969	LENNY ROBERTSON	PATRIOT S.C.
49. 277 867	ROBINSON	REBECCA	MISS		10-27-1936	WILLIAM Mc MORRIS	S.C.
50. 459 158	ROBINSON	LUCY	ATKINSON	J. Roy	4-12-1953	JOHN LA B. DeTREVILLE	CAPT. S.C.
51. 235 181	SANBORN	ETHEL	BUCHANAN	F. M.	6-22-27	THOMAS WOODWARD	CAPT. S.C.M
52. 374 481	SAVAGE	GERALDINE	DIAMOND	H. JAMES	1-31-1942	Thomas Woodward	CAPT. S.C.M
53. 413 650	SPRINT	Nellie	McMASTER	W. T.	12-3-1952	THOMAS WOODWARD	CAPT. S.C.M
54. 441 669	STEVENSON	RUTH	MASON	MARION E.	12-1-1955	William ROBERTSON	Pvt. S.C.
55. 297 868	TAYLOR	HELEN E.	ROBINSON	S. A.	10-27-1938	WILLIAM Mc MORRIS	S.C.
56. 470 588	SHEPP	MARY	McGILL	JASON W.	10-18-1962	FRANCIS KIRKLAND	Pvt. S.C.M
57. 505 359	STEWART	CATHERINE	Douglas	JOHN C.	10-12-1964	ROBERT CHARPEN	S.C.
58. 542 190	TURNER	MARY	Doty	DORMAN	6-11-1969	MARGARET O'NEAL Mc DONNELL	PATRIOT N.F.
59. 114 022	WALKER	ALICE	MISS	Charter Mem. 1915	1915	THOMAS WOODWARD	CAPT. S.C.M
60. 553 493	Weed	LEA	MEADOR	FREDDY JOHNSON	10-9-1970	JOSEPH COLEMAN	Pvt. Va.
61. 408 575	WestBROOK	MARTHA	McMECKIN	R. A.	4-12-1952	BARNABY POPE	PATRIOT S.C.
62. 518 010	Wylie	ELINOR	RAGSDALE	LINDSAY	10-5-1966	WILLIAM ADAM LITTLE	Pvt. S.C.
63. 495 034	ROYERS	ANN	BROWN	JOHN B.	4-13-1963	JOSHUA DAVID	Pvt. S.C.M
64. 467 383	VAN EXEM	ELIZABETH	HAWLEY	(Wid. in S. Va. in 1862)	6-3-1957	THOMAS WOODWARD	CAPT. S.C.M
65. 128 037	PHILLIPS	MARINA ARABE	NIXON	DEAN		WILLIAM WHITE	Pvt. S.C.M

The Thomas Woodward Chapter of the National Society of the Daughters of the American Revolution is in its 50th. year of existence. It meets today in celebration of this anniversary, and is most happy to have you present for this occasion.

Organized under the direction and enthusiastic guidance of Mrs. F.H.H. Calhoun, the then State Regent of South Carolina on May 3, 1915 at the home of Mrs. David de Vere de Verelle Walker, Senior, (Alice Buchanan Walker) on Congress Street, Wimsboro, this group of women through the years has earnestly endeavored to contribute to the ideals, incentives and splendid goals laid out in general plans of the work of our noble and patriotic Society.

The chapter name is that of a noted patriot and soldier, Thomas Woodward, "The Regulator", whose forebears came to America with Calvert, Lord Baltimore, in 1632, settled in Maryland, then Virginia. A grandson of the pioneer, Abraham Woodward- Thomas Woodward known as "The Regulator", was born in Fairfax County, Virginia between the years 1711 and 1727.

Coming to Camden District, Fairfield County in 1753 he acquired thousands of acres of grant land here and in adjoining counties.

When very young he fought in the French and Indian Wars under a family friend, George Washington, then major or colonel; and he attained the rank of captain as reward for bravery and military prowess.

Before and during the Revolution when lawlessness in the "Up-country" of South Carolina could not be controlled through power of the distant Royal Colony capital, Charleston, Thomas Woodward led a group of prominent citizens of Fairfield County in a movement called "The Regulation", which held local courts and meted out punishments to thieves. These leaders of order suffered imprisonment in Camden, South Carolina, by British officials who resented the patriots taking authority in their hands. These <sup>brave</sup> men were soon released and allowed to continue the effectiveness of their plan to stamp out crime. This was the beginning of the state Circuit Courts.

Thomas Woodward organized and out-fitted one of the first military companies in the upper part of the state. He was made captain of Horse Rangers which served under Colonel William Thompson of Union, South Carolina. The Horse Rangers took an active part in several battles. Woodward aided in the defense of Charleston against the British under Sir Peter Barker. His two sons, Captains William and John Woodward, fought in the Revolution.

When Thomas' health failed he was succeeded in the captaincy by John Woodward, the while continuing a limited activity in late skirmishes and in the work of "The Regulation".

He was mortally wounded by the British and Tories while facing the foe in the Ligtown section of Fairfield on MAY 12, 1779. He is buried in the old Woodward cemetery three miles south of Winnsboro in ground first owned by him.

Many descendents of Thomas Woodward can be found in Fairfield, over the state, and in Alabama, Louisiana, Mississippi, Georgia, Arkansas, North Carolina and elsewhere.

The charter membership of Thomas Woodward Chapter is comprised of 12 of his descendents, and the 13th. member, who married a descendent. They are the following:

- 1 Mrs . Elise Lyles DesPortes (Mrs. Fay Allen)
- 2 Mrs Lilla Rabb Gadsden (Mrs. Francis Marion)
- 3 Mrs. Ella McNulty Guimarin ( Mrs. W.B.)
- 4 Mrs. Elizabeth McNulty Hamby(Mrs. AURthur)
- 5 Miss Rebecca <sup>Valentine</sup> Lyles
- 6 Mrs Nell Elliott McMaster (Mrs Kitt Rion)
- 7 Mrs Marie Louise Sardlaw Scott(Mrs. Lemuel )
- 8 Miss Alice America Beaufort Walker
- 9 Mrs. Alice Buchanan Walker(Mrs. David de Vere de Verille )
- 10 Mrs Theodore Rabb Wells ( Mrs. Lionel )
- 11 Mrs. Eliza Woodward Durham (Mrs. Louis )
- 12 Mrs. Rebecca Lyles Woodward(Mrs. Thomas William)
- 13 Miss Rebecca Woodward Walker.

FIRST REGENT was MISS ALICE AMERICA BEAUFORT WALKER  
 FIRST VICE REGENT WAS MRS. ALICE BUCHANAN WALKER .

Miss Alice AB. WALKER Has served as chapter Genealogist since organization of the chapter.

In 19 54 the chapter had 35 members. In 1965 it has 45 members including 36 local resident members.

The chapter has contributed to the state Society's work in many ways.

Mrs. Matthew White Patrick has held the office of STATE REGENT , Vice-Regent, <sup>VICE-</sup> Resident- General, State Chairman of the Flag, and is now and has been for many years a member of the Tomassee School Board. She is the inspiring Regent of THOMAS WOODWARD CHAPTER.

Mrs. George Coleman, Senior, is State Chairman of In signia, ~~and~~ chapter chaplain., and flag Chairman.

THE late Mrs<sup>W</sup>. RGoodson of Ridgeway was the efficient and loved Cofrespondent State Secretary.

Mrs. Fred <sup>C</sup>. CR aft has served as Chief of Pages.

Mrs R.B. FORT, Jr. is on the State reception committee.

Two of our young women have been pages at National D. A. R. Congress, and many of our younger girls pages at State Confer~~ences~~ onces.

All of our members ~~have~~ worked faithfully to make our chapter a well-informed chapter.

-----

The Fairfield Historical Society through Mr. W. Banks Pat-  
rick/<sup>President,</sup> presents to our visitors the historical booklet "Our  
Heritage" and other brochures of Fairfield ~~History~~ County.



# The South Carolina Regulators

by Richard Maxwell Brown

1963

Belknap Press

## SOUTH CAROLINA REGULATORS

acres divided among thirty-six tracts ranging from the Santee River in South Carolina to the Tombigbee in present Alabama. This total was undoubtedly augmented by confiscations from Whig opponents. Kirkland also claimed to own thirty-six slaves, personal property valued at £1,315.5.0., and debts owed him amounting to £2,092.17.10.

In return for the numerous opportunities by which he increased his estate, Kirkland did render active service to the King. After falling in and out of the clutches of his Whig enemies in 1775 and 1776, Kirkland became John Stuart's deputy superintendent for the Seminole Indians in 1777, and in 1778-79 he commanded Tory refugees in Georgia. Kirkland memorialized Sir Henry Clinton and the Carlisle Commission in 1778 with a plan for the conduct of the war in the South in which he strongly advised the British to raise a slave rebellion. Himself a large slaveholder, Kirkland argued that the Negroes were the basis of the Whig war effort in the South, that their uprising would be a blow to the Americans, and that their labor for Britain would solve the supply problem of the King's forces.

After the British captured Charleston in 1780, Kirkland, a lieutenant colonel of Tory militia, returned to the South Carolina Back Country for the first time in five years. Later in 1780 when the British passed over Kirkland and made former Regulator Robert Cunningham brigadier general of the Tory militia, Kirkland wrote a resentful letter to Lord Cornwallis and washed his hands of loyalist military affairs. Having found refuge in Jamaica after the war, in 1787 he was lost at sea on his way to England. He was survived by the twenty-two-year-old son of his first marriage with Patience Raiford of the Congarees and by his second wife, Catherine, and their three-year-old son. The career of Moses Kirkland, a pre-eminent man of property ever alert to the main chance, underscores the fact that, while most Regulators participated in the movement for the basically idealistic end of establishing law and order, the motives of many were tinged if not dominated by calculation and self-seeking.<sup>46</sup>

The straightforward life of Thomas Woodward stands in sharp contrast to Kirkland's devious history. Woodward was born in

## COMPOSITION OF THE MOVEMENT

Virginia between 1715 and 1720, but by the time of the Regulation he had become a leading man and the chief Regulator of the Little River-Cedar Creek section. A member of the Virginia colony of present Fairfield County, Woodward was on Cedar Creek at least by 1758 and apparently made his home there. However, he also began to accumulate land along Mill Creek and Morrison's Creek, two branches of Little River. At the time of the Revolution he owned 950 acres, his land being intermingled with the holdings of several other Regulators.

A natural leader of commanding presence, "considerably over common size, possessing strong but agreeable features," and with a form that "was symmetry itself," Woodward rallied the staunch patriots of the Little River-Cedar Creek area in much the same way that he had led them into the Regulator movement a decade earlier. He was elected to the 1st Provincial Congress of 1775 and was appointed one of the eleven commissioners to execute the Continental Association in the district between the Broad and Catawba. In August 1775 the Reverend William Tennent stopped at Woodward's place in his journey through the Back Country to whip up patriotic sentiment. So ardent a Whig was Woodward that, as a Ranger captain under Colonel William Thomson, he "incautiously, while enlisting his men, promised provisions above their pay," with the result that the men, not receiving them, threatened to go home. However, the matter was smoothed over, and Woodward and his men took part in the successful "Snow Campaign" against the Back Country Tories in late 1775.

Almost sixty, Woodward was really too old for regular military duty; hence, in January 1776 he resigned his commission. But later in the same year he led volunteers on frontier duty against Indians and Tories and for the next few years "aided efficiently in keeping the Tories in check . . ." He "was a terror to evil-doers, and the dry bones of the Tories shook at the very name of Woodward." During the war Woodward served as a justice of the peace and was a charter member of a 1777 society that founded the Mount Zion Institute of Fairfield County, one of the oldest schools in the Back Country. According to a gravestone erected by descendants, Woodward was killed in a Revolutionary affray in 1779.

## COMPOSITION OF THE MOVEMENT

Virginia between 1715 and 1720, but by the time of the Regulation he had become a leading man and the chief Regulator of the Little River-Cedar Creek section. A member of the Virginia colony of present Fairfield County, Woodward was on Cedar Creek at least by 1758 and apparently made his home there. However, he also began to accumulate land along Mill Creek and Morrison's Creek, two branches of Little River. At the time of the Revolution he owned 950 acres, his land being intermingled with the holdings of several other Regulators.

A natural leader of commanding presence, "considerably over common size, possessing strong but agreeable features," and with a form that "was symmetry itself," Woodward rallied the staunch patriots of the Little River-Cedar Creek area in much the same way that he had led them into the Regulator movement a decade earlier. He was elected to the 1st Provincial Congress of 1775 and was appointed one of the eleven commissioners to execute the Continental Association in the district between the Broad and Catawba. In August 1775 the Reverend William Tennent stopped at Woodward's place in his journey through the Back Country to whip up patriotic sentiment. So ardent a Whig was Woodward that, as a Ranger captain under Colonel William Thomson, he "incautiously, while enlisting his men, promised provisions above their pay," with the result that the men, not receiving them, threatened to go home. However, the matter was smoothed over, and Woodward and his men took part in the successful "Snow Campaign" against the Back Country Tories in late 1775.

Almost sixty, Woodward was really too old for regular military duty; hence, in January 1776 he resigned his commission. But later in the same year he led volunteers on frontier duty against Indians and Tories and for the next few years "aided efficiently in keeping the Tories in check . . ." He "was a terror to evil-doers, and the dry bones of the Tories shook at the very name of Woodward." During the war Woodward served as a justice of the peace and was a charter member of a 1777 society that founded the Mount Zion Institute of Fairfield County, one of the oldest schools in the Back Country. According to a gravestone erected by descendants, Woodward was killed in a Revolutionary affray in 1779.

History of Edgefield County To 1877  
by John A. Chapman, A.M.  
1897 Oull Publishers Newberry S. C.

was surgeon of the Tenth Regiment South Carolina Volunteers. True, these lands are, and have been, in their possession during three generations; but that seems to be a peculiar characteristic with the inhabitants of this strip of country. The Craftons have ben here for generations, the Meriwethers, the Nixons, and the Middletons, with others, have held their forefathers' lands with a tenacity and fixedness not observed in other sections. The Nixons have a most honorable record. The father came here and settled near Clark's Hill (named from a blacksmith who had a shop and a tract of land just below), the site of the depot now bearing that name. Mr. Thomas Nixon, called Esquire Nixon, was a public-spirited citizen, as well as a useful one. He began here as a school teacher and farmer. Was a superintendent of public works and represented Edgefield District in the Legislature. He died in the prime of life, having contracted, as was then supposed, a fever from a brothr-in-law who had recently returned from Charleston, where yellow fever was then epidemic—suffering a similar affection.

When war with Mexico was declared, and the famous Palmetto Regiment was being made up, two of Thomas Nixon's sons, Jefferson P. and Thomas, volunteered along with Wm. E. Middleton, son of Major John Middleton, and Joseph Meriwether, since Auditor for Edgefield County, and son of Thos. Meriwether, one of the founders of Bethlehem Baptist Church. joined Captain Preston S. Brooks' company, which formed part of that regiment. Thomas died at or near Vera Cruz. Jefferson P. went through to the City of Mexico, distinguishing himself for gallantry on many fields, and especially at Chapultepec, where he behaved with such conspicuous bravery as to gain promotion, and after returning to his home, where the Hon. G. D. Tillman now lives, a silver pitcher, suitably engraved, was given him as an acknowledgment of the high appreciation accorded him by his fellow-citizens to his deeds of glory.

The Tillman family, the name of which occupies so conspicuous a place in State records today, does not belong properly to this locality. The father of the two prominent representatives of the family to-day lived on Chavis' Creek, on the old Stage road leading from Edgefield Court House to Hamburg.

G. D. Tillman, the Congressman, now living at Clark's Hill, came here after his marriage to Miss Margaret Jones, a lady of wealth, whose parents resided two miles above Clark's Hill and owned extensive tracts of land and numerous slaves.

Middleton, a name familiar to the history of the country, is also linked intimately with the annals of the west side of Edgefield. It has been suggested that the land tenure idea which has prevailed so uniformly in this locality is due to the fact that its settlers came chiefly from Maryland and Virginia strongly imbued with ideas which cling to their descendants. The Middletons illustrated this. Hugh Middleton came here from Maryland and bought large bodies of land, and small ones as well—the custom in those days being to exchange lands for cattle. A man with small holdings and desirous of "going west," would trade forty, eighty, or more acres of land, which he cared not to occupy, for a cow and calf, which he would take with him. Thus he, Mr. Middleton, widely extended his possessions, having much cattle and a goodly number, nearly a hundred slaves.

He settled near the Savannah River, three miles southwest from Clark's Hill depot, where his remains now lie buried. Mention is made of him in the history of the country and particularly how he defeated a body of the enemy at Briar Creek. His son, John, Major Middleton, was also a distinguished man of this community. He in early life went to the African coast and brought back a number of natives, some of whom lived out their days in the possession of his sons. He suffered shipwreck on the home voyage during which he took a distaste to rice, upon which he lived for a long while, and could never after be induced to eat rice. He was a most upright and honest man; his decision of a matter between neighbors was received without question. He also represented his people in the Legislature. He died at a ripe old age, about 84, honored and respected by all.

At one time the Wares were large landholders in this section. Captain Robert Ware had a then elegant residence near Woodlawn, say four hundred yards distant, on an eminence, perhaps the highest in this section, where he must have lived in ease and elegance if not in luxury. Large orchards, brick walks, a distillery and other evidences of wealth and prosperity, were